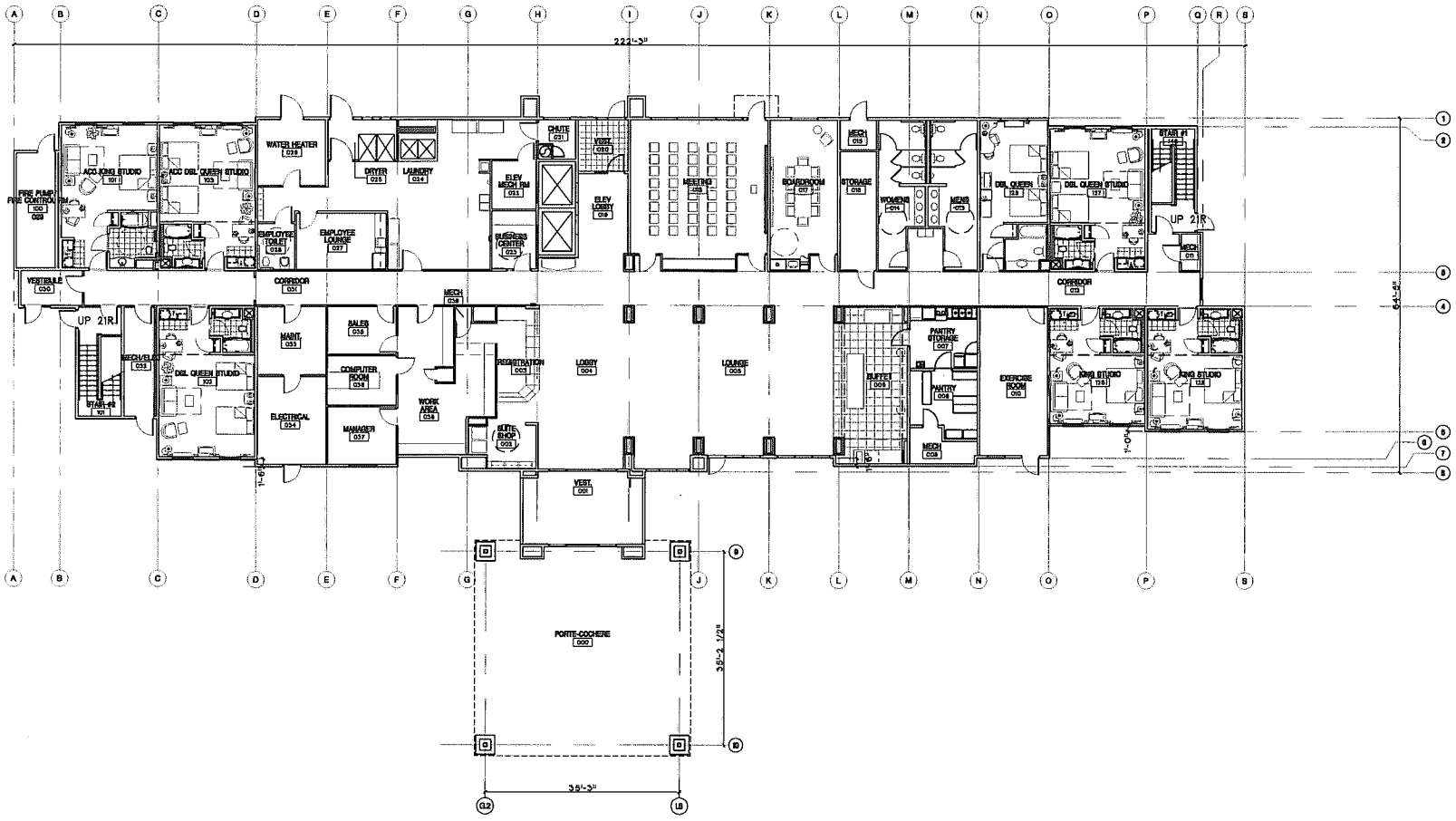

1 HAMPTON INN GROUND FLOOR PLAN
SCALE: 1/8" = 1' - 0"

RYS ARCHITECTS
1844 CHURCH STREET
SAN FRANCISCO, CALIFORNIA 94131
TEL 415-970-1933 FAX 415-970-1931
office@rysarchitects.com

CLIENT
ROSEVILLE H.I.S. I, LLC
7700 PENRYN ESTATES DR.
PENRYN, CA 95663

PROJECT
Hampton Inn & Suites
1501 DOUGLAS BLVD.
ROSEVILLE
CALIFORNIA

CONSULTANT

SEAL

SHEET
GROUND FLOOR PLAN

DRAWN BY	RYS
CHECKED BY	DM
DATE	3/2004
SCALE	1/8"=1'-0"
JOB NO.	0104

REVISIONS

5-10-04	PLANNING SUBMITTAL
6-15-04	PLANNING SUBMITTAL
7-30-04	PLANNING RE-SUBMITTAL
8-27-04	PLANNING RE-SUBMITTAL
10-4-04	PLANNING RE-SUBMITTAL

A2.1